



The Pulvertaft Hand Centre
within the Royal Derby Hospital

Sponsored by



In conjunction with



Peripheral Nerve Course

27 June 2025

A National Faculty of Expert Hand Surgeons with specialist practice in
Nerve Injuries.

Basic Concepts of Nerve Pathology - Problem Based Learning

Aimed at **CT1-ST8** level surgeons with a view to expanding knowledge on the basics of peripheral nerve surgical pathology, developing the appropriate clinical examination and explanation of the neurophysiology using a problem based learning approach. There will be the opportunity to examine patients and practise suturing skills on cadaveric nerves.

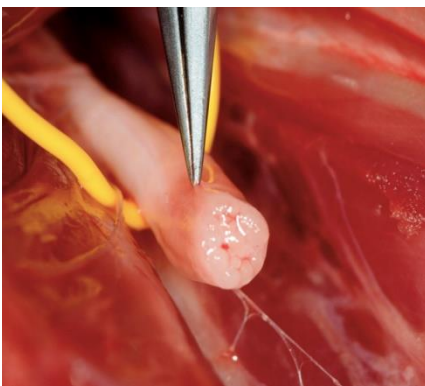

Course Convenor: Miss Kate Brown
Consultant Hand and Nerve Surgeon

- Miss Kate Brown, Pulvertaft Hand Centre
- Prof Chris Bainbridge, Pulvertaft Hand Centre
- Mr Dominic Powers, QEH, Birmingham
- Mr Tahseen Chaudhry, QEH, Birmingham
- Dr Colin Shirley, Consultant Neurophysiologist
- Mr Tom Quick, University of Bristol
- Mr Nick Downing, QMC, Nottingham
- Mr Hugh Wright, QMC, Nottingham

Venue : Clinical Skills Education Centre, Royal Derby Hospital, DERBY DE22 3NE

Cost : £130 - lunch and refreshments included

www.pulvertafthandcentre.org.uk

